



*At the Heart of Community*

## PUBLIC WORKS DEPARTMENT

505 Telser Road  
Lake Zurich, Illinois 60047

(847) 540-1696  
[LakeZurich.org](http://LakeZurich.org)

---

### **Construction Update**

#### **Whitney Road and Lake Zurich Drive Utility Reconstruction Project**

#### **Update**

**Beginning Monday, December 15<sup>th</sup> \*\*WEATHER PENDING\*\***

The Whitney and Route 22 detour will be set up. See exhibit below. The Westbound Right through Lane on Route 22 and the Left Turn Lane on Route 22 will be closed. Only construction traffic will be allowed entrance into the work site from Route 22. Do not follow trucks into the work zone. All local traffic on Whitney and Lake Zurich Drive shall enter from Route 12 and drive through Paulus Park. This detour will be set up for approximately 3 weeks while the traffic signal detector loops and concrete pavement are constructed from Route 22 to the S Shore Trailer Park Entrance.

#### **Construction Zone Safety Tips:**

Exercise caution and reduce speeds when traveling in and around construction activity.

Please adhere to all traffic control devices such as signs, signals, and flaggers.

We appreciate your patience and understanding during this exciting project, should you have any questions or concerns please contact:

Public Works Assistant, Keli T. Amato at 847.540.1755 or [Keli.Amato@LakeZurich.org](mailto:Keli.Amato@LakeZurich.org)

Please call the Lake Zurich Police Department non-emergency at 847.438.2349 for emergencies/concerns outside of the normal operational hours.

Sincerely,

*Michael J. Brown*

Director of Public Works  
Village of Lake Zurich  
505 Telser Road. Lake Zurich, IL. 60047  
847.540.1696  
[Mike.brown@lakezurich.org](mailto:Mike.brown@lakezurich.org)

# LAKE ZURICH

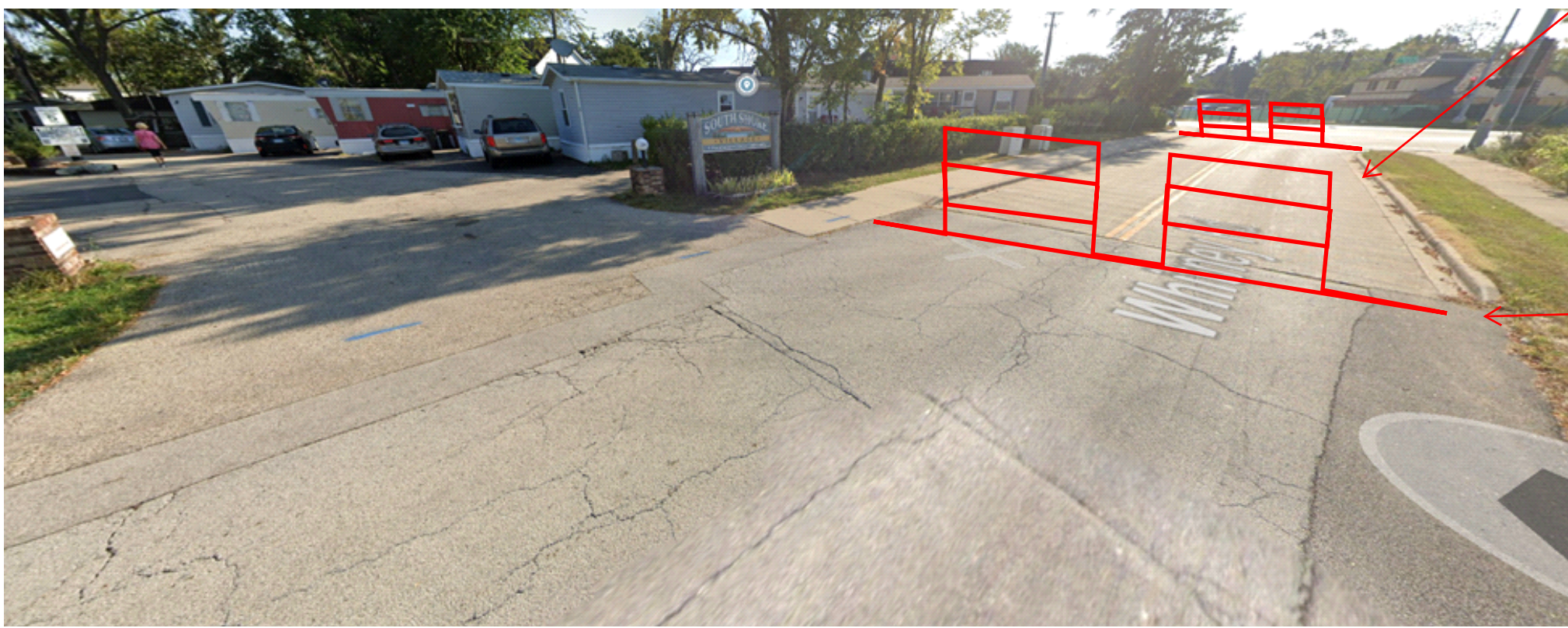



Concrete  
Pavement  
Work Zone

Barricades

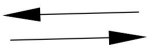
LEGEND

DIRECTION OF TRAFFIC FLOW

DETOUR ROUTE

COMPLETELY CLOSED SECTION OF WHITNEY ROAD NO THROUGH TRAFFIC

